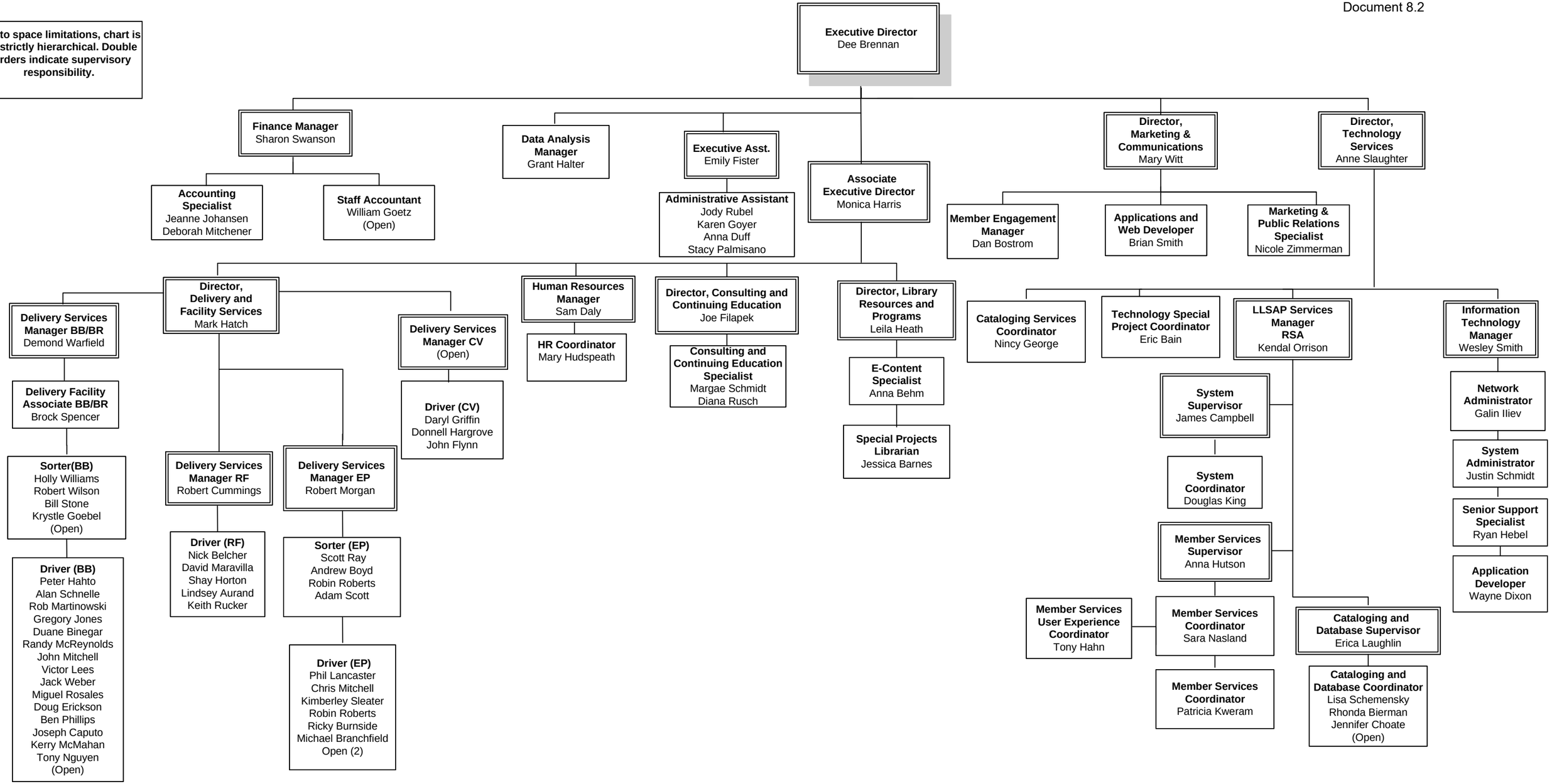Due to space limitations, chart is not strictly hierarchical. Double borders indicate supervisory responsibility.